

ACTIVE OASIS

YOUTH HOSTEL

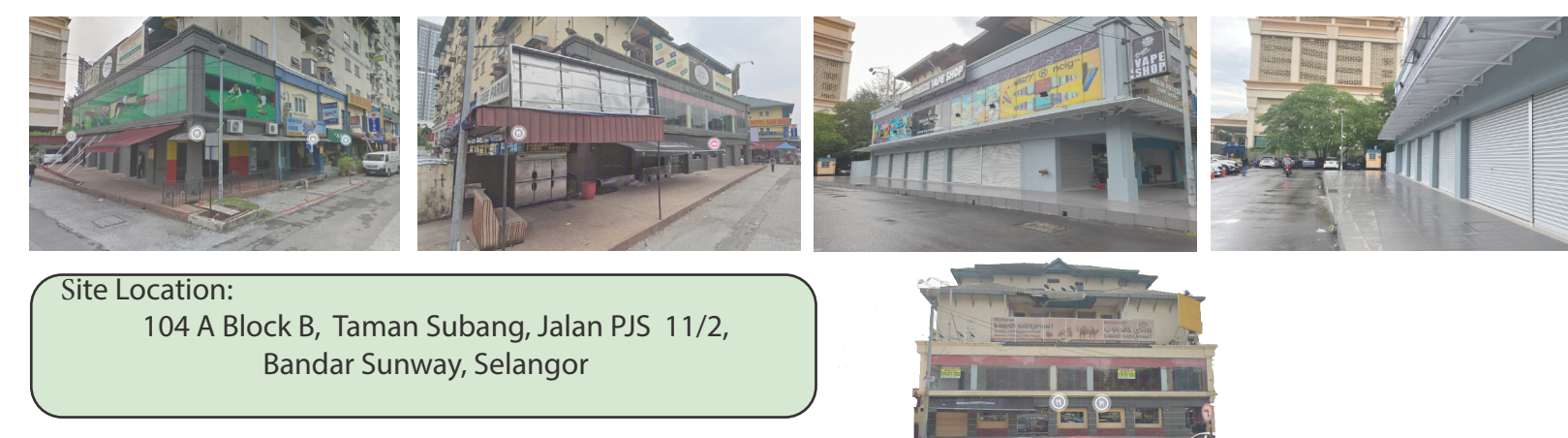
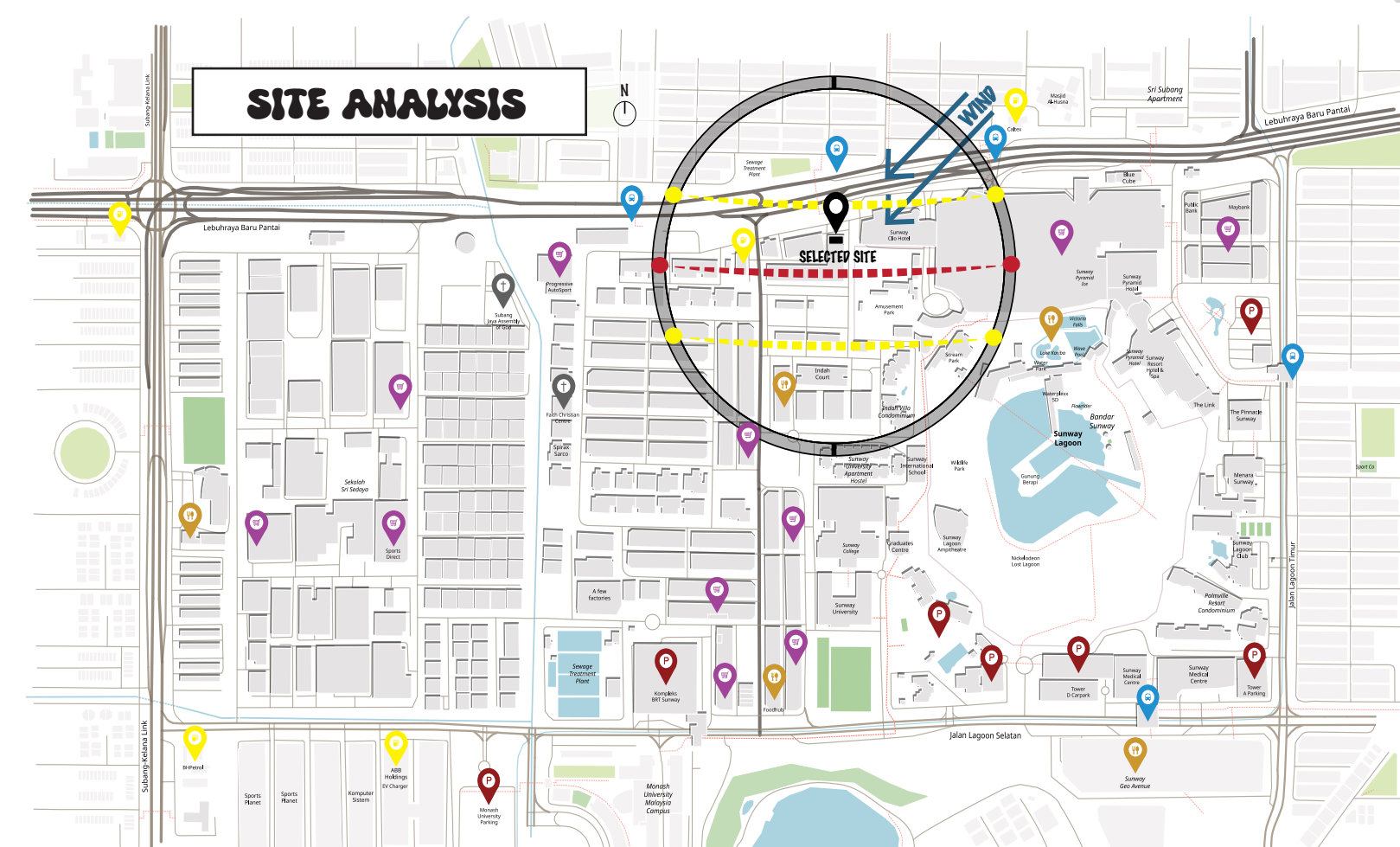

SOCIAL PROBLEM AND ISSUES

3 GOOD HEALTH AND WELL-BEING

Under stimulation of conventional activities for people with ADHD

ADHD presents challenges in academics, occupations, relationships, and mental health. Academic underachievement and decreased productivity stem from attention and organization issues. Social struggles arise from impulsivity and inattention, potentially causing isolation. Coexisting mental health conditions like anxiety and depression complicate management. ADHD's multifaceted impact requires comprehensive support.

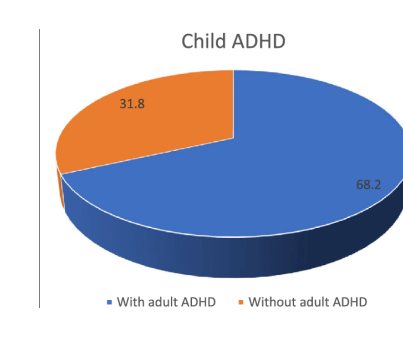

12 RESPONSIBLE CONSUMPTION AND PRODUCTION

Promoting responsible consumption and production in our youth hostel involves mindful resource use. We employ eco-friendly materials for skateboarding ramps, climbing holds, and mini golf obstacles. Waste reduction, recycling, and energy-efficient practices are embraced. By prioritizing sustainability, we ensure our adventure activities leave a positive impact on both guests and the environment.

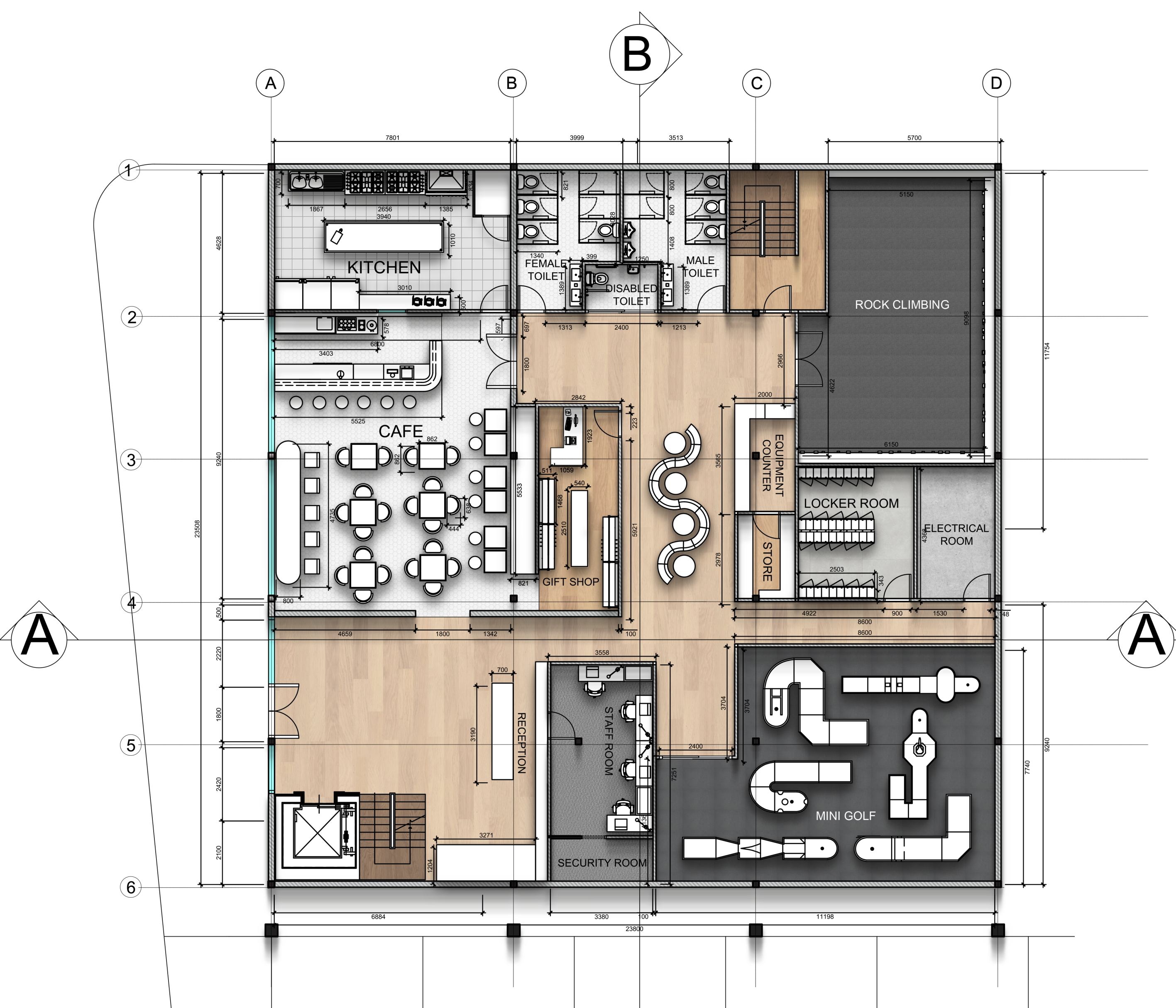

A GROUND FLOOR PLAN
PL.01.01 SCALE 1:100

B

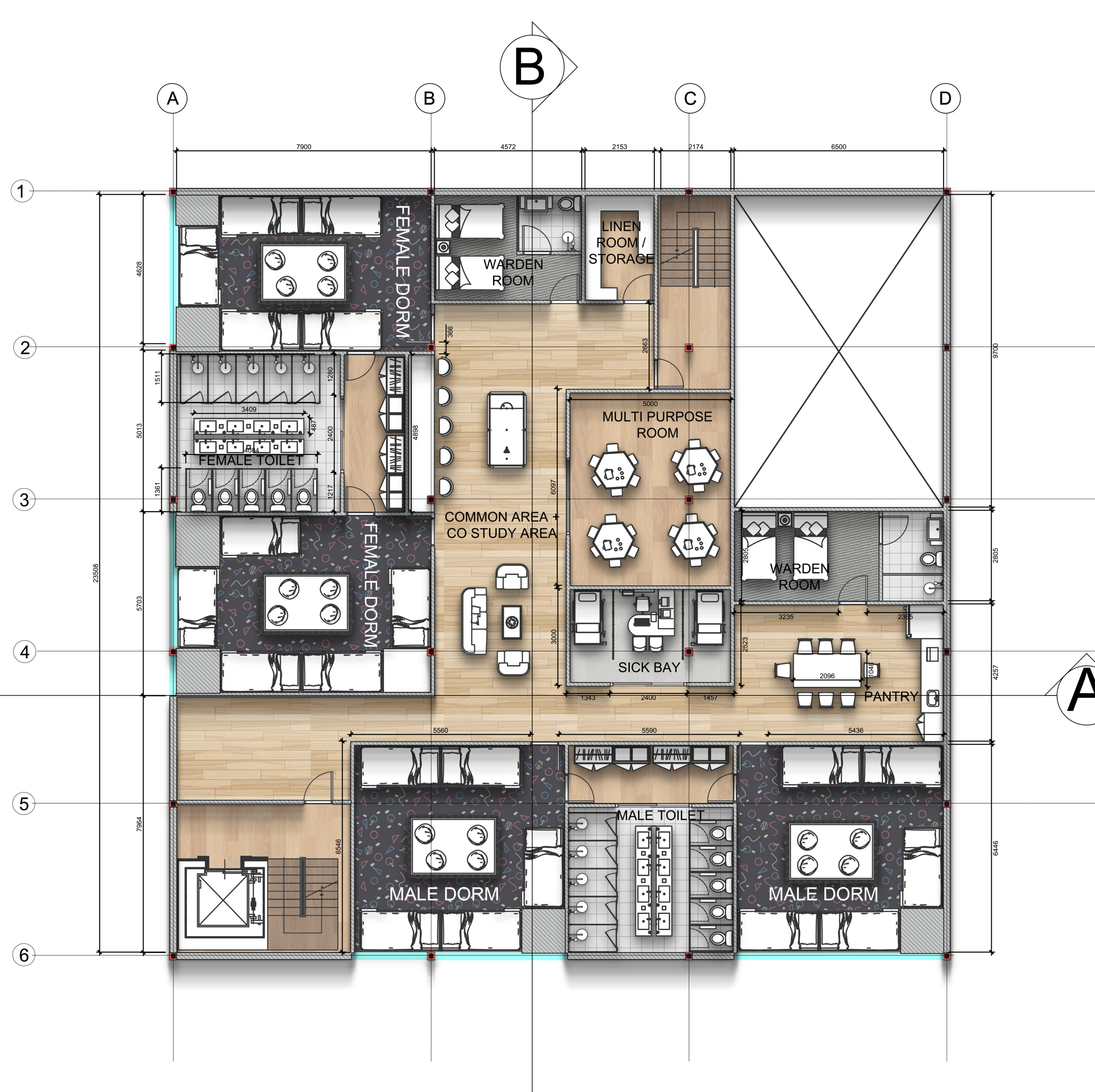

A FIRST FLOOR PLAN
PL.01.02 SCALE 1:100

B

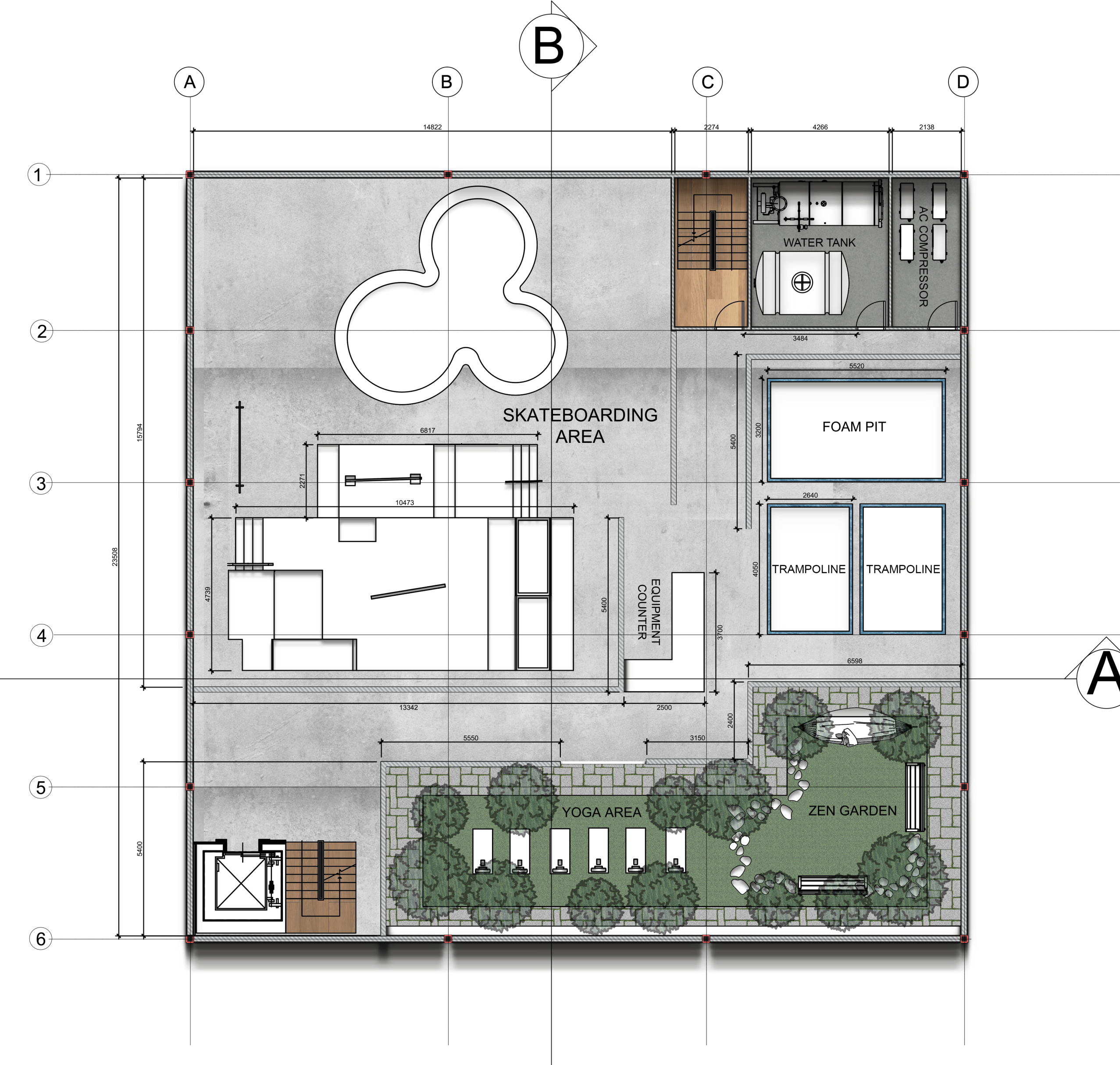

A ROOFTOP FLOOR PLAN
PL.01.03 SCALE 1:100

B

CLIENTELE

ABOUT

SuperPark, an indoor activity park originating from Finland, offers diverse interactive experiences for all ages worldwide. Founded by Tanell Sutinen, it promotes active entertainment, social interaction, and play. Launched in 2012, SuperPark has expanded globally with locations in Singapore, Sweden, Hong Kong, and Malaysia, among others.



VALUES

SuperPark is guided by a set of core values that include fun and enjoyment, inclusivity, physical fitness and well-being, safety and security, innovation and creativity, and customer satisfaction. These values shape SuperPark's operations and aim to create an environment that offers engaging, inclusive, and safe experiences for people of all ages and backgrounds.

IDEA PROPOSAL

- Establish safe and enjoyable exercise for young adults.
- Foster a comfortable community for engagement.
- Offer sensory experiences, particularly benefiting those with ADHD.
- Provide a co-working space proven to enhance studying and student interaction.

BUSINESS EXPANSION

Classes that teach beginners how to balance, maneuver, and perform basic tricks on a skateboard. Whether you're a total novice or have some prior experience, our classes will help you master the art of skateboarding. The course includes:

- Skateboard setup and maintenance
- Balance and foot placement
- Basic tricks and riding styles

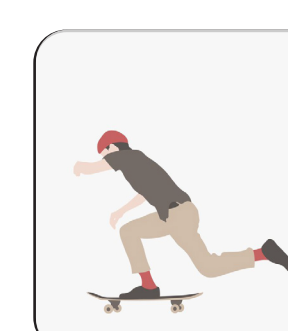

Classes that guide beginners through the basics of climbing techniques, safety protocols, and equipment usage. From indoor climbing walls to outdoor crags, participants will gain confidence and strength while enjoying breathtaking views. The course includes:

- Knot tying and belaying techniques
- Climbing terminology and body positioning
- Introduction to bouldering and top-rope climbing

Discover practical strategies and insights for effectively managing ADHD in adults at weekly classes. Delve into understanding ADHD's impact on daily life, exploring tailored techniques for organization, time management, and maintaining focus. Learn from experts in the field and connect with a supportive community.



TARGET MARKET



Students



Athletic Young adults

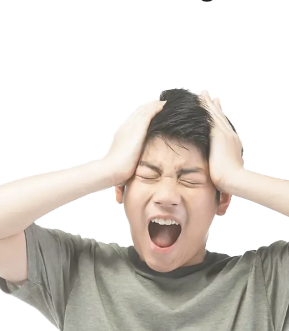

Young adults with ADHD



Tourists

SPACE PLANNING

Ground Floor	Public Area Reception Cafe Mini Golf Rock Climbing Locker Rooms Male/Female/Disabled toilet Common area Gift shop	Private Area Staffroom Electrical room Kitchen Store Security room
First Floor	Public Area Multi Purpose Room Common Area Co-study area Sick Bay	Private Area Female Dorm Male Dorm Warden Rooms Linen Room Pantry
Rooftop	Public Area Skatepark Trampoline + Foam pit Zen Garden Yoga area	Private Area Water tank room Aircond compressor room

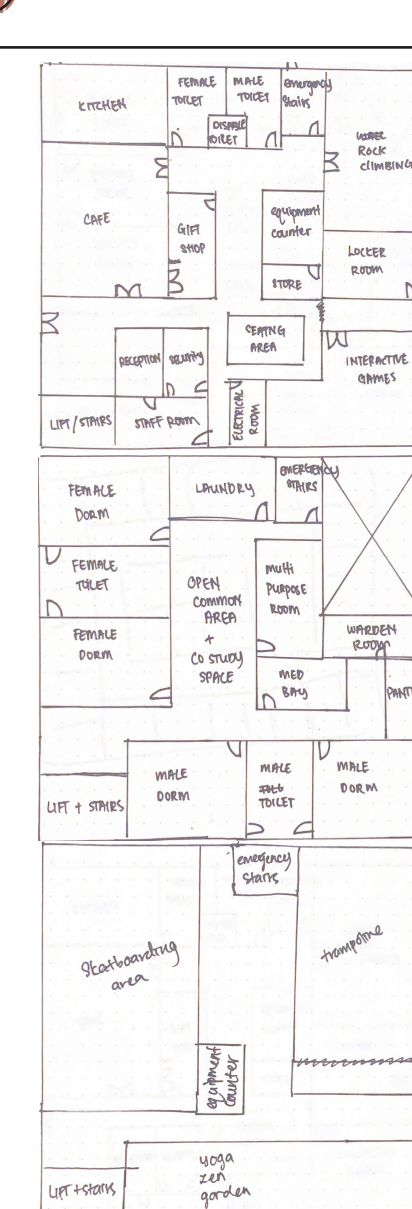

MOODBOARD

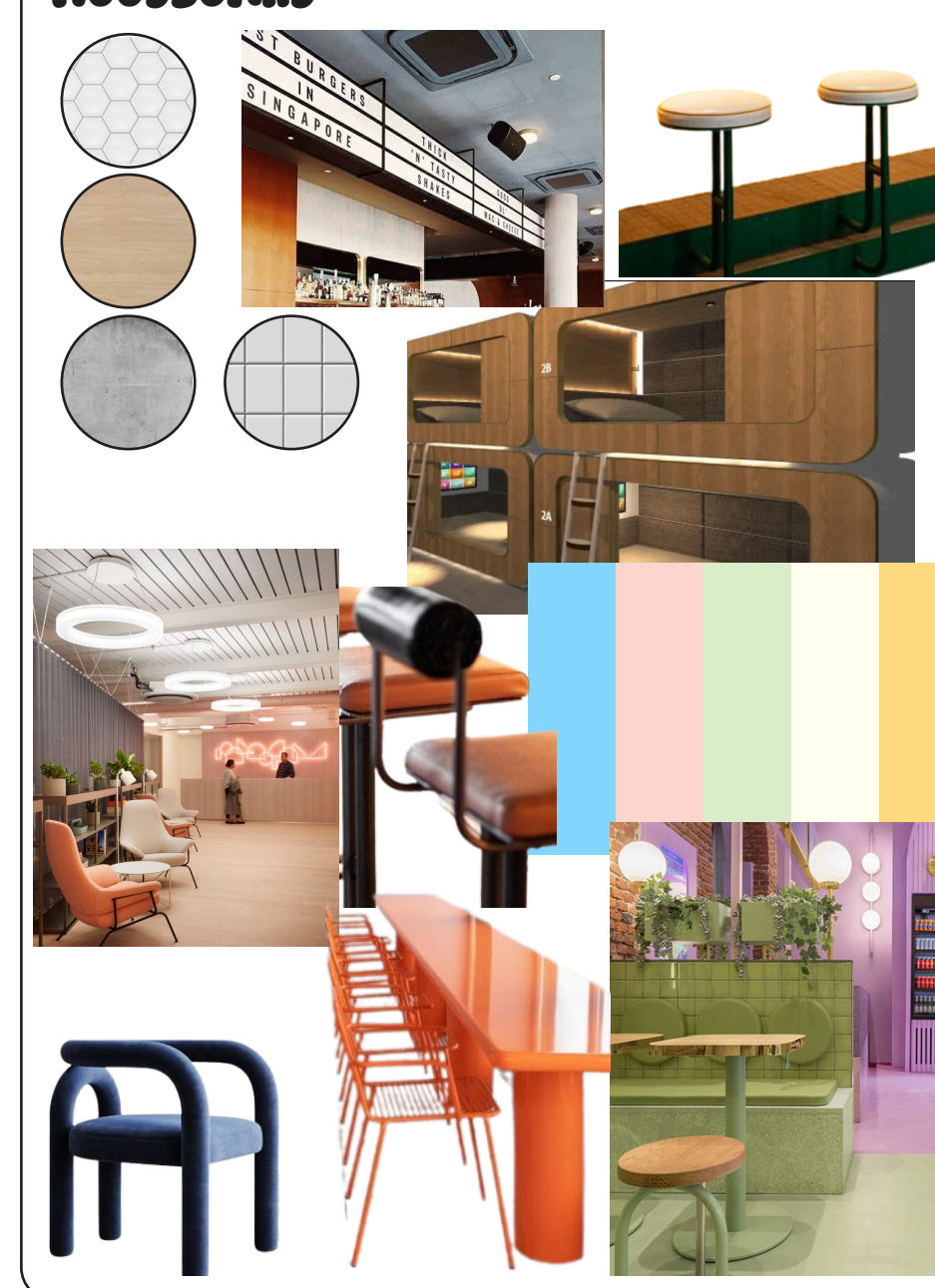

The modern retro cafe design is a captivating fusion of nostalgia and contemporary flair. Soft green and deep purple hues intertwine, creating an inviting atmosphere. Vintage-inspired furnishings harmonize with sleek accents, forging a unique ambiance where classic charm meets present-day vibrancy, making every visit a delightful journey through time.



AXONOMETRIC VIEW

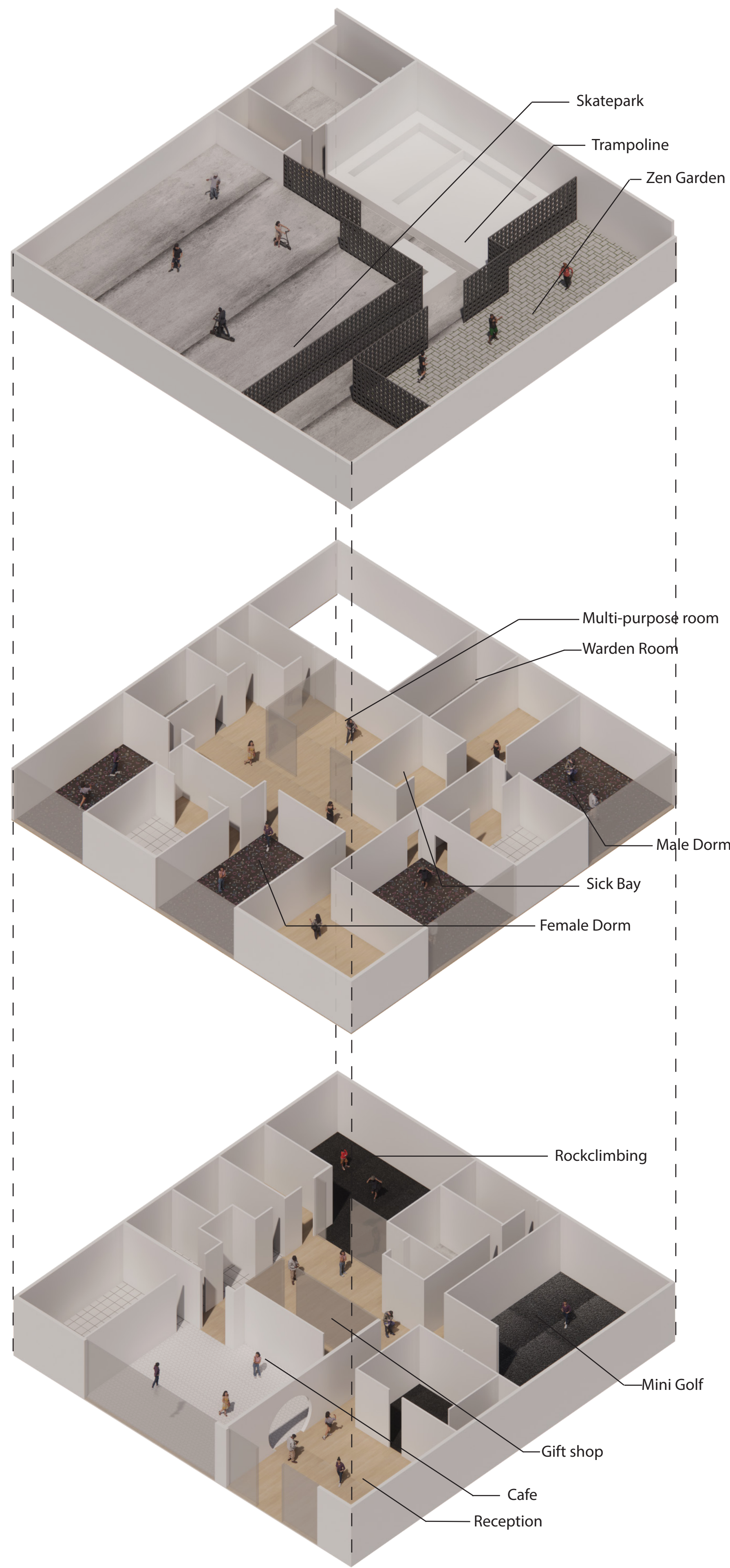

SCHEDULE OF ACCOMMODATION

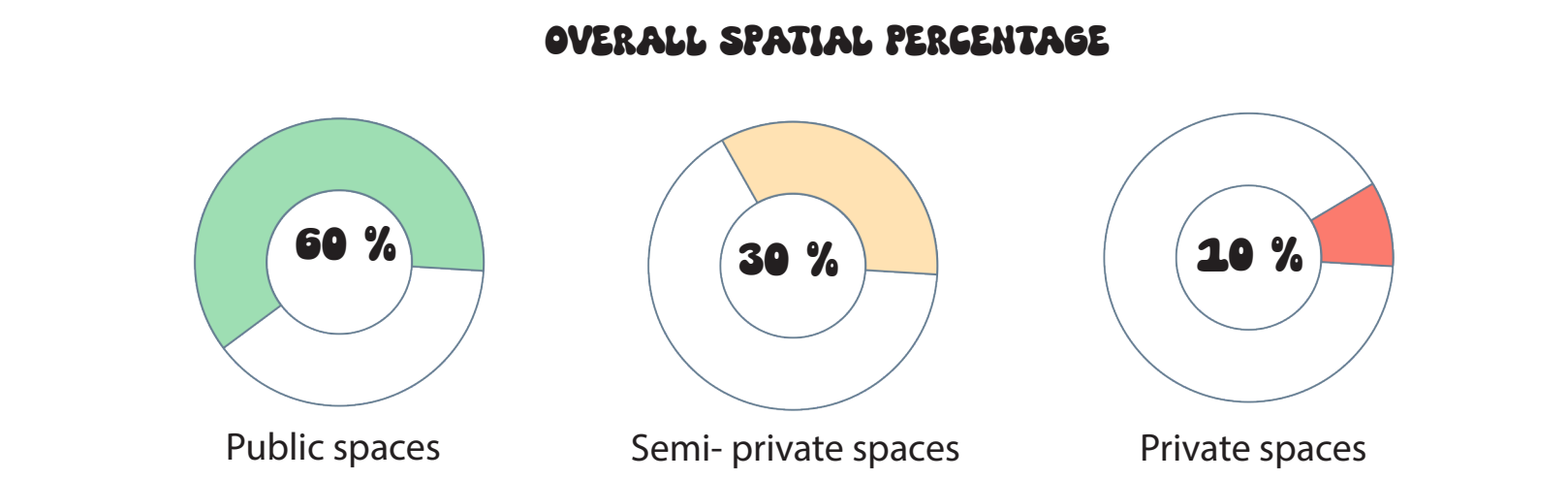

GROUND FLOOR

	Spaces (Ground Floor)	Area per person (m2)	No. of person	Area for 1 room (m2)	No. of rooms	Total area for all rooms (m2)
Public Spaces	Reception Area	40	2	80	1	80
	Lounge	4.5	20	90	1	90
	Toilet (Male)	2.273333333	6	13.64	1	13.64
	Toilet (Female)	2.273333333	6	13.64	1	13.64
	Disable Toilet	3.6	1	3.6	1	3.6
				Subtotal	200.88	
Activities	Rock Climbing Wall	9.783333333	6	58.7	1	58.7
	Mini Golf	12.78	6	76.68	1	76.68
				Subtotal	135.38	
	Kitchen Area	9	4	36	1	36
	Wet Kitchen					
	Dry Kitchen					
	Storage Room	2	4	8	1	8
	Pantry					
Café	Freezer					
	Counter Area	4	4	16	1	16
	Cashier					
	Coffee Making Station					
	Pastry display					
	Bar counter					
	Dining Area	1.91875	40	76.75	1	76.75
					Subtotal	136.75
Administration	Staff Room	4.775	4	19.1	1	19.1
	Security Room	2.3665	2	4.733	1	4.733
				Subtotal	23.833	
Services						
	Service Lift	0.816	10	8.16	3	24.48
	Locker Room	0.8295	20	16.59	1	16.59
				Subtotal	41.07	
Utilities	Electrical Room + Server r	5.585	2	11.17	1	11.17
					Subtotal	11.17
				Total	567	

FIRST FLOOR

	Spaces (First Floor)	Area per person (m2)	No. of person	Area for 1 room (m2)	No. of rooms	Total area for all rooms (m2)
Public Spaces	Common area	6.185	10	61.85	1	61.85
	Classroom / Multi Purpose Room	1.25	24	30	1	30
					Subtotal	91.85
Private Spaces	Bathroom (Female)	2.5	10	25	1	25
	Bathroom (Male)	2.3	10	23	1	23
	Shared Pantry	4.56666667	6	27.4	1	27.4
					Subtotal	135
Accommodation Facilities	Dorm Rooms (5 Bunk Beds)	4.135	10	41.35	4	165.4
	- Female Rooms					
	- Male Rooms					
	Warden Room	6.305	2	12.61	2	25.22
	Medical Bay	7.25	2	14.5	1	14.5
				Subtotal	205.12	
Ancillary Spaces	Storage Room (Linen Room)	3.455	2	6.91	1	6.91
	- Bed Sheets					
	- Towels					
	Janitor's Closet	2	2	4	1	4
					Subtotal	10.91
Services	Lift	0.816	10	8.16	3	24.48
					Subtotal	24.48
				Total	467.36	

ROOFTOP

	Spaces (Rooftop)	Area per person (m2)	No. of person	Area for 1 room (m2)	No. of rooms	Total area for all rooms (m2)
Public Spaces	Skatepark	22.97	10	229.7	1	229.7
	Trampoline	6.485	10	64.85	1	64.85
	Zen Garden	10	10	104.65	1	104.65
					Subtotal	399.2



DORM ROOM

Step into a capsule dorm room infused with retro charm, featuring wood and chrome accents that evoke nostalgia. A touch of blue and pink beanbags, along with a vintage-style carpet, completes the inviting ambiance, merging past and present in style.



MINI GOLF

In the glow-in-the-dark indoor mini golf design, iconic elements like Pac-Man, a classic windmill, and an adventurous loop take center stage. Amidst the darkness, these playful features emerge, offering a nostalgic journey through familiar gaming scenes, creating a one-of-a-kind mini golf experience that transcends time and imagination.

Nestled under a protective roof, the rooftop indoor skatepark combines urban energy with weatherproof exhilaration. Skaters navigate ramps, rails, and bowls, soaking up the panoramic skyline views while perfecting their tricks. It's a high-flying haven where the thrill of skateboarding meets the comfort of shelter.



SKATE PARK



ROCK CLIMBING

Indoor rock climbing comes alive with a vibrant palette of blue, yellow, and white. The exhilarating walls provide a canvas for adventure, blending these dynamic colors to inspire climbers as they ascend, fostering a sense of energy and achievement within the climbing environment.



ZEN GARDEN

The Zen yoga garden boasts a calming wall fountain nestled amidst trees. A restful bench and swaying hammock invite relaxation. A gentle pathway guides meditative strolls. This serene haven offers solace, tailored for individuals with ADHD seeking respite, providing a serene escape to unwind and find tranquility.

A rooftop indoor trampoline park, safely enclosed under a roof, invites boundless play. Bounce through the air, test tricks into the foam pit, and slam-dunk on the basketball hoop. This captivating haven merges high-energy excitement with weatherproof entertainment, offering a thrilling and covered trampoline experience.



TRAMPOLINE AREA

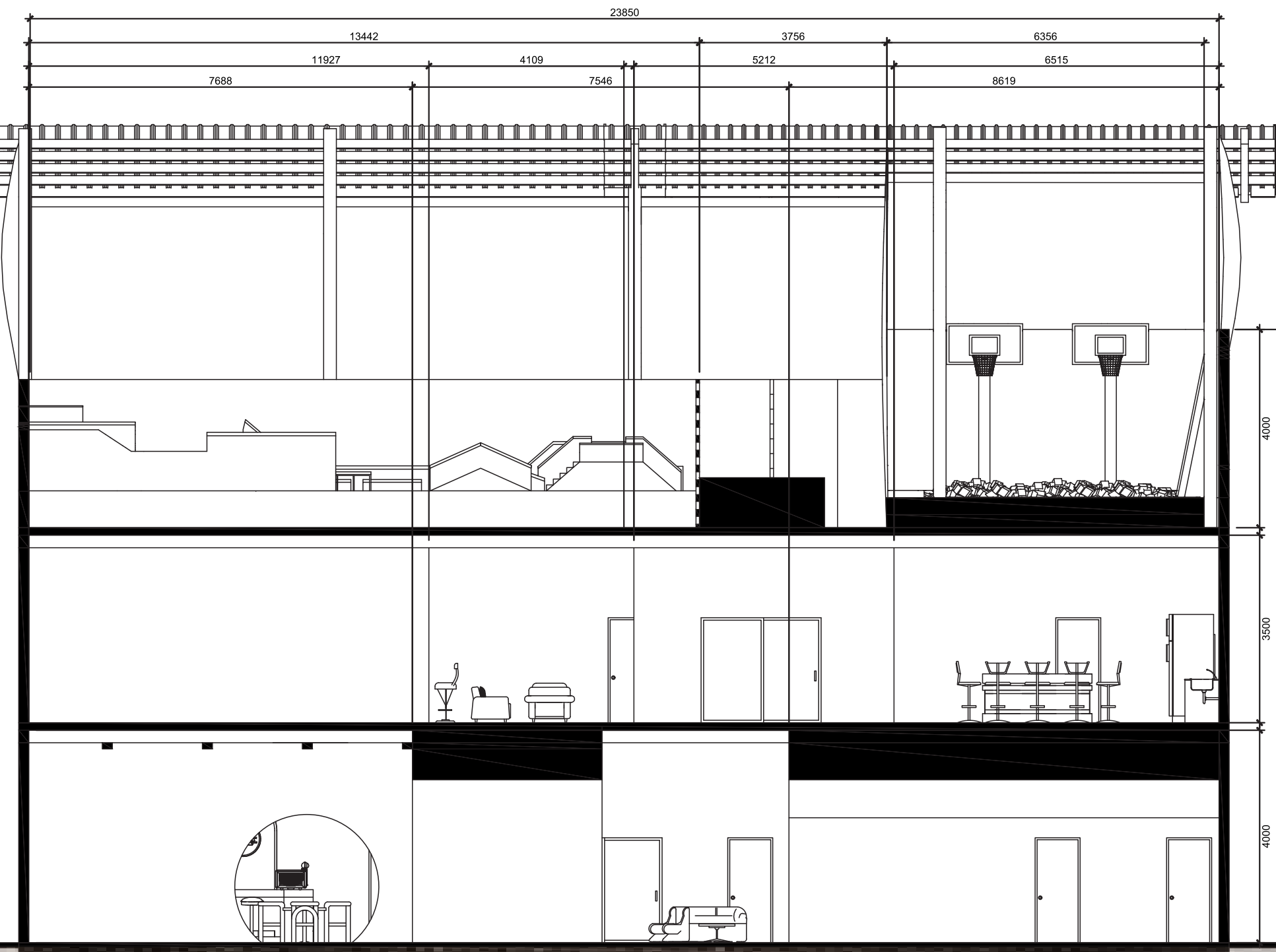

A SECTION A-A
S.01.01 SCALE 1:100

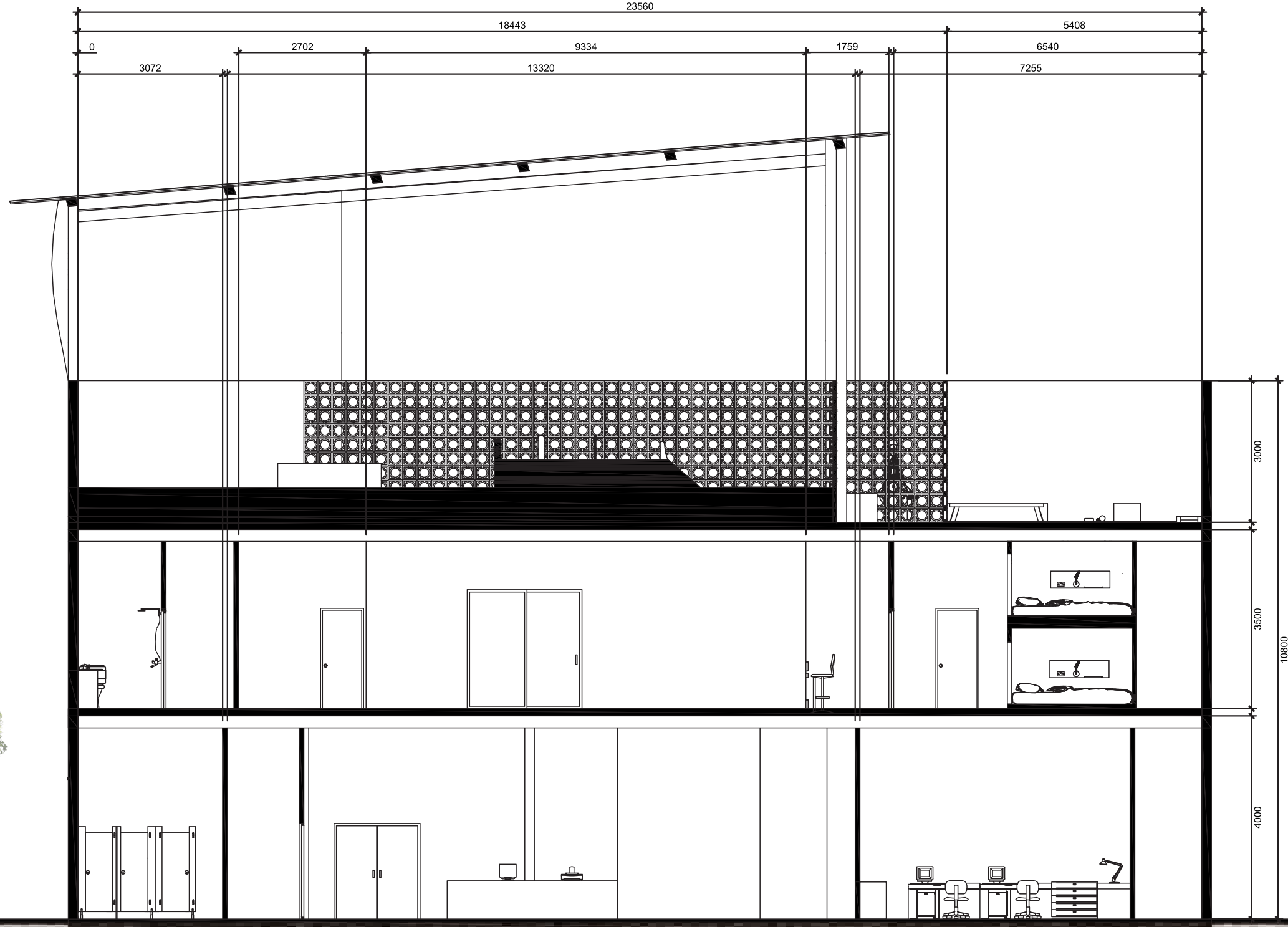

A SECTION B-B
S.01.02 SCALE 1:100